

BARRETT PENROD

(HE/HIM/HIS)

Email: barrettpenrod@gmail.com

Phone: 385-335-1096

Social: @barrettpenrod

Website: barrettpenrod.com

Voice Range: Tenor - A2 – D5 Chest/Mix, - G5

Height: 6 Feet

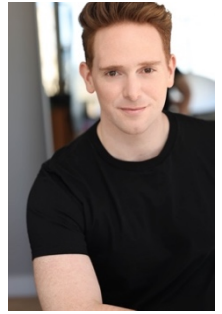

THEATRE

Slow Jam

Moon Landing (US Premiere)

Singing in the Rain

Pirates of Penzance

Title of Show

Don Giovanni

Cardinal Sins (World Premiere)

Mamma Mia

Rapunzel – A Holiday Panto

For all That (World Premiere)

The Secret Garden

Big River

Jaimie

Mike Collins

Production Tenor

The Pirate King

Hunter

Masetto

Camile

Ensemble

Ensemble

Ensemble

Ensemble

Ensemble

The Kennedy Center

Seattle Air and Space Museum

Coeur D’Alene Summer Theatre

The Core Ensemble

Second Story Repertory Theatre

The Core Ensemble

Centerstage Theatre

Seattle Musical Theatre

Centerstage Theatre

Centerstage Theatre

Hale Center Theatre

Sundance Summer Theatre

EDUCATIONAL THEATRE

Speed Dating

Cover Me

Home Again

Seussical

Spring Awakening

Good Kids

Lonely Man / UFO Man

Principal Soloist

Principal Soloist

Horton the Elephant

Hanschen

Landon

New York University

New York University

New York University

Cornish College of the Arts

Cornish College of the Arts

Cornish College of the Arts

TRAINING

NEW YORK UNIVERSITY: MASTER OF MUSIC IN VOCAL PERFORMANCE – MUSICAL THEATER ’22

Voice (Singing)

Dr. Errik Hood

Acting

Erin Ortman

Coaching

Alexander Gemignani

Dance

Maximillian Baud

Text Analysis

Herschel Garfein

Audition Technique

Stan Tucker / David Alpert / Jen Bender

Recital Rep

Diana Heldman

CORNISH COLLEGE OF THE ARTS: BFA - THEATER ’18

Voice (Singing)

Candice Donehoo Pullom

Text Analysis

Timothy McCuen Piggee

Acting

Sheila Daniels

Dance

Tinka Daley

SPECIAL SKILLS

Large tenor voice with strong middle voice (can and have played baritone roles). Advanced Part Singing. Sight Reading. Drag Performer. Dialects (IPA Trained). Singing Voice Specialist. Fitness Enthusiast. Visual Artist. Carol Channing Impression. SVS and Directing resumes available on request.